

Any reproduction, transmission, or use of this drawing or any part thereof without the written consent of the Engineer is prohibited. The Engineer's liability is limited to the professional services rendered to the full extent of the law.

certification



Drawn by: [Name]  
Checked by: JILL  
Reviewed on: [Date]

DAVID DEQUATTRO  
STEVE MAJORIS  
ZACK HURCH

**RGB**  
The Robinson Green Beretta Corporation  
Architecture  
Interior design

50 Indian Street  
Providence, Rhode Island 02903  
Phone: [Number]

**Walgreens**  
PHARMACY  
STORE # 2850

1010 Park Avenue  
CRANSTON,  
RHODE ISLAND

Project No. 4471  
CONSTRUCTION  
Issued on 9 DECEMBER 1994

Sheet Contents  
**SITE PLAN**  
Job No. 4471  
Drawing No. **C1.1**  
Sheet 1 of 5

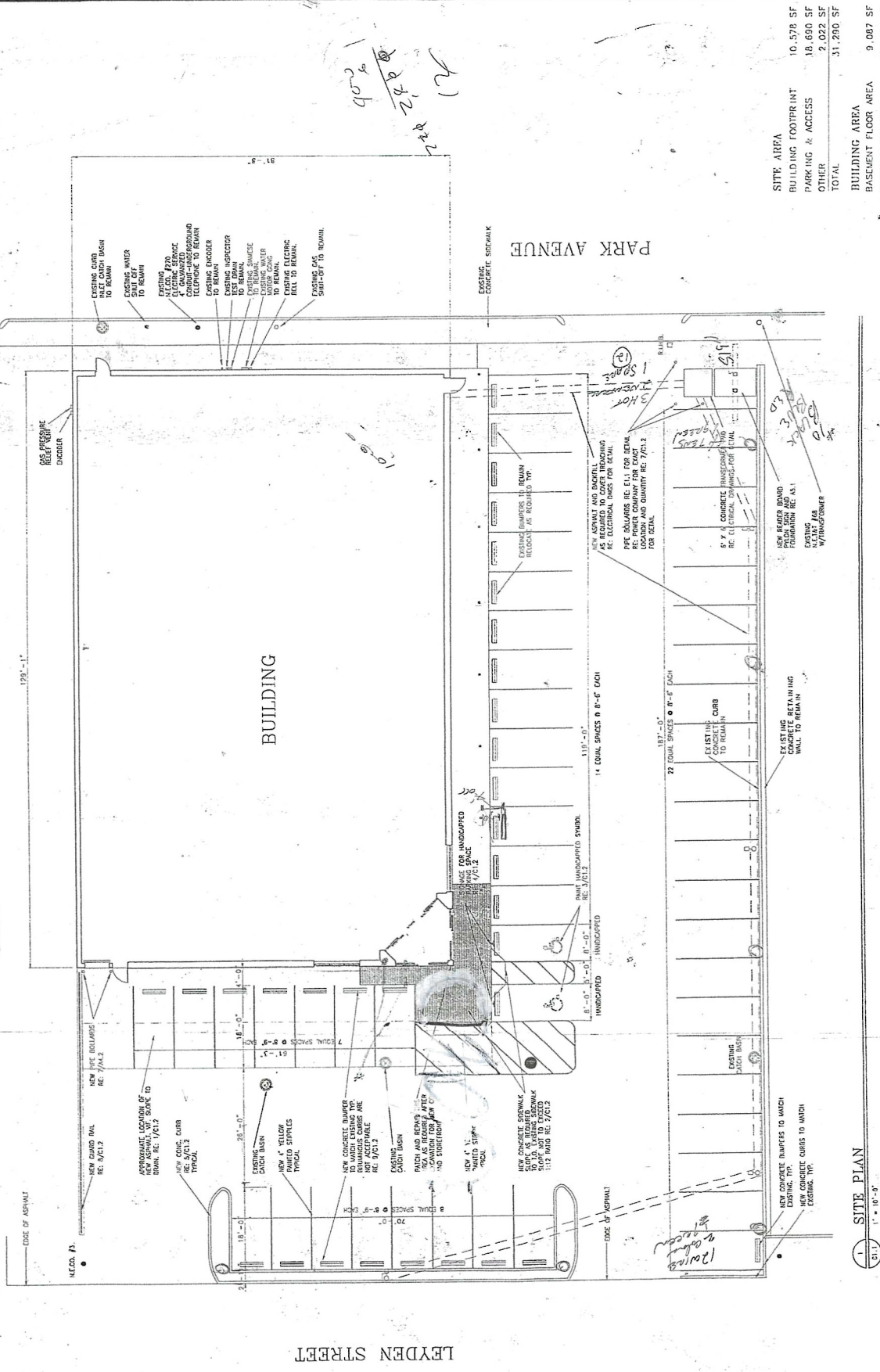

SITE AREA	
BUILDING FOOTPRINT	10,579 SF
PARKING & ACCESS	18,690 SF
OTHER	2,022 SF
<b>TOTAL</b>	<b>31,290 SF</b>

BUILDING AREA	
BASEMENT FLOOR AREA	9,087 SF
FIRST FLOOR AREA	10,496 SF
<b>TOTAL</b>	<b>19,583 SF</b>

PARKING	
8.5' MIN X 18"	51 SPACES
HANDICAPPED	2 SPACES
<b>TOTAL</b>	<b>53 SPACES</b>

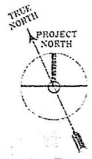

- GENERAL NOTES:**
1. THESE DRAWINGS ARE INTENDED TO REPRESENT APPROXIMATE EXISTING CONDITIONS. FIELD SURVEYING AND RECORDS SHALL BE REQUIRED TO LOCATE EXISTING AREAS.
  2. REPAIR PARKING STRIPS AS NECESSARY AND AT DISTURBED AREAS.

**SITE PLAN**  
C1.1 1" = 10'-0"